

ABELL
SURVEYING & MAPPING

1140 SEQUOIA STREET • DELAVAN, WISCONSIN 53115
414-728-6737

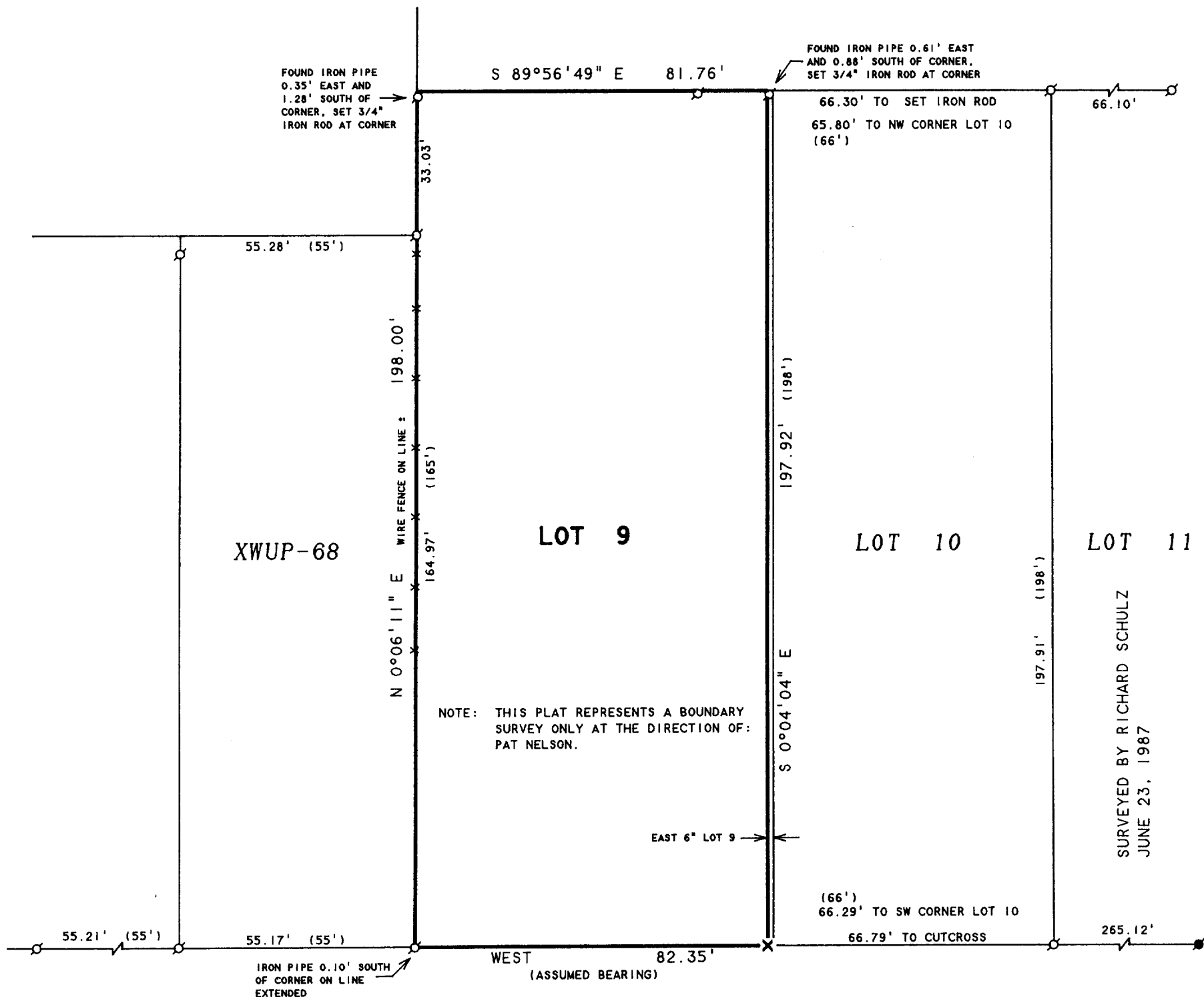

MCDOWELL

STREET

PLAT OF SURVEY OF

LOT 9 OF BELL'S SUBDIVISION EXCEPTING THE EAST
6 INCHES, LOCATED IN THE CITY OF DELAVAN,
WALWORTH COUNTY, WISCONSIN.

ORDERED BY: PAT NELSON
521 McDOWELL STREET
DELAVAN, WI 53115

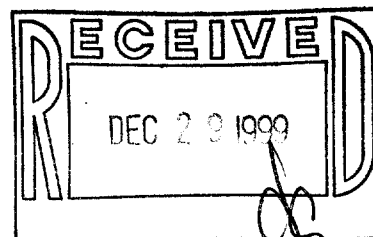

N



SCALE 1"=30'

LEGEND

- - IRON PIPE FOUND
- - IRON BAR FOUND
- x - CUTCROSS IN CONCRETE SET
- () - RECORDED AS

I, DAVID F. ABELL, DO HEREBY CERTIFY THAT I HAVE SURVEYED THE PROPERTY HEREON
DESCRIBED ACCORDING TO THE OFFICAL RECORDS AND THAT THE PLAT HEREON IS A
CORRECT REPRESENTATION OF THE PROPERTY LINES TO THE BEST OF MY KNOWLEDGE AND
BELIEF

David F. Abell

DAVID F. ABELL
WISCONSIN REGISTERED LAND SURVEYOR, S-1596

November 8, 1999

DATE: NOVEMBER 8, 1999 JOB NUMBER - 99176
NOTE: THIS IS NOT A CERTIFIED COPY UNLESS SEALED.

NB-10A

002-1814